

DUNHAM SURVEYING, S.C.  
SURVEYING & SUBDIVIDING  
DELAVER, WISCONSIN 53115

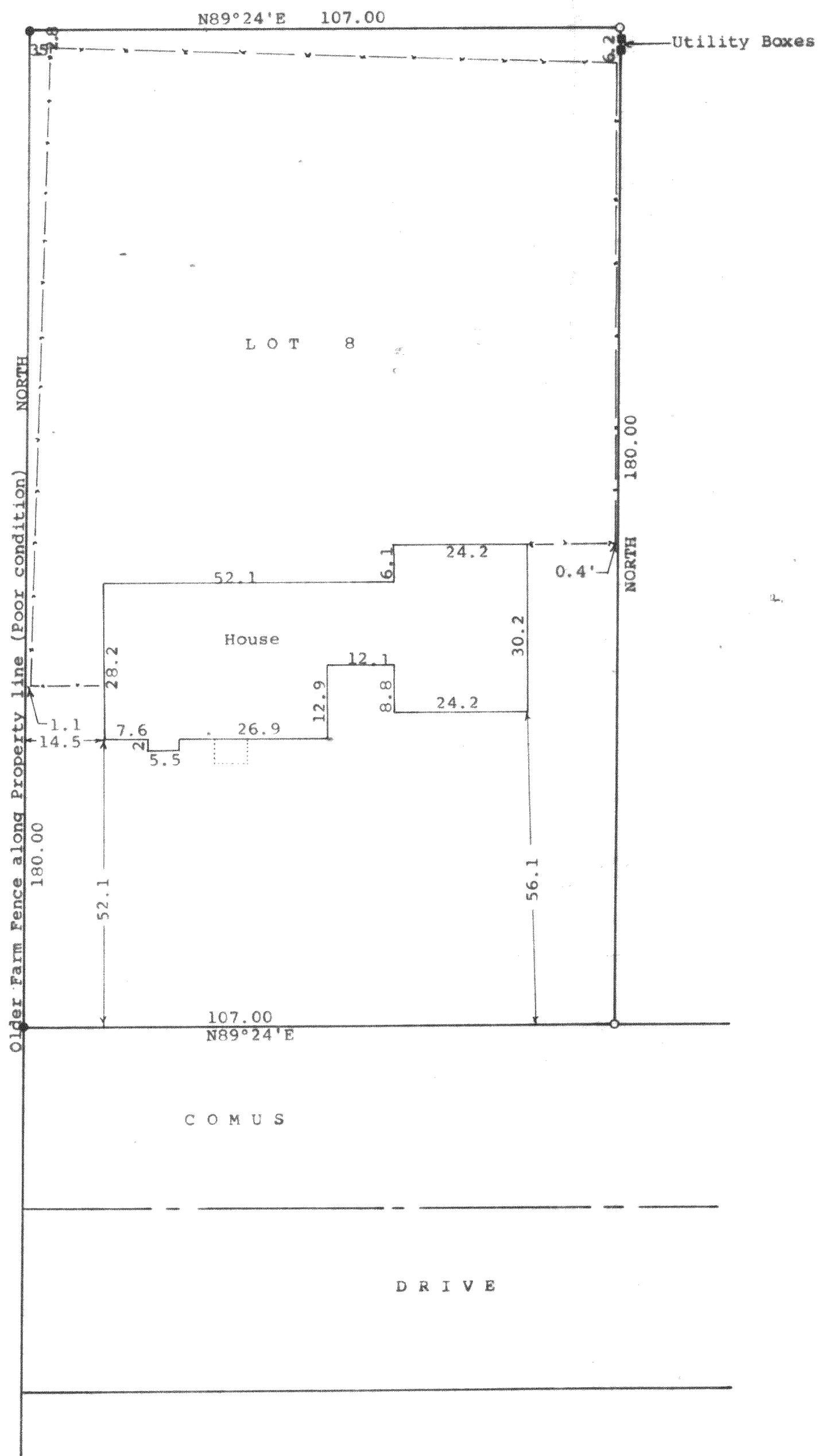

N

Scale - 1" = 20'

● = Concrete Monument Found

○ = 1" Iron Pipe Found

--- = Fence Line

Bearings are those on the recorded plat of Hansen's Subdivision

Survey ordered by:

Kathleen Martin

867 Comus Drive

Delavan, WI 53115

STATE OF WISCONSIN)  
COUNTY OF WALWORTH) SS

I, George T. Dunham, Surveyor, certify that I have surveyed the property described as follows:

Lot 8, Block 1 of Hansen's Subdivision, located in the SW $\frac{1}{4}$  of the SE $\frac{1}{4}$  and in the SE $\frac{1}{4}$  of the SW $\frac{1}{4}$  of Section 8, T 2 N, R 16 E, Walworth County, Wisconsin,

and that the plat shown hereon is a correct representation thereof and shows the size and location of the property, its exterior boundaries, the location of all visible structures and dimensions of all principal buildings thereon, boundary fences, apparent easements, roadways and visible encroachments, if any, and that I have surveyed the property hereon described, according to the official records, to the best of my knowledge and belief.

January 10, 1992

*George T. Dunham*  
George T. Dunham, Surveyor

